

FOUNDERS *F*ORUM

SPONSORED BY

REGIONAL  HOSPICE
Making the Best of Every Day

FEBRUARY 2023

A Message from Grace:

We are happy to be settling into another year and would like to draw your attention to a fun programming note: our Teas & Tastings are expanding and will now be known as Founders Fridays! These fun, free events on the second Friday of the month are open to all members, with no registration required, and we look forward to offering a wider variety like this month's Super Bowl PreGame on February 10 sponsored by Ridgefield Station. See you soon!

HIGHLIGHTS

JAN 31-FEB 1 BILLIARDS SINGLES TOURNAMENT

SPONSORED BY RIDGEFIELD STATION

FEB 9 BOOK DISCUSSION

FEB 10 SUPER BOWL PREGAME

SPONSORED BY RIDGEFIELD STATION

FEB 16 HAPPY HOUR

FEB 24 SEMINAR: PERIPHERAL NEUROPATHY
WITH DR. BRITTNY HOWELL

HAPPENINGS

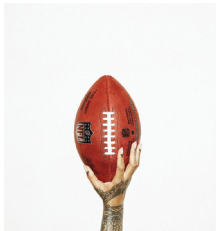

SUPER BOWL PREGAME

Friday, February 10th at 2:00pm

Please join us for game day snacks, festive activities like football bean bag toss and "Touchdown" dice game, not to mention plenty of friendly competition.

Sponsored by:



HAPPY HOUR

Thursday February 16th 4:00-5:30pm

Come mix and mingle with your fellow members over a happy hour drink and light snacks. No need to register, just drop-in!

F | H

Founders Hall is a Donor-Supported Education and Recreation Center for Individuals Age 60 and Older

193 Danbury Road, Ridgefield, CT 06877 • 203.431.7000 • www.founders-hall.org • facebook: Founders Hall Ridgefield
Monday-Friday 8:30 am - 4:30 pm

DEVELOPMENT

Thank you to our donors

From December 14 ~ January 15

Accent Care	Joanne and Thomas Creighton	Barbara and Steve Hartman
Dale and Richard Ahearn	Cheryl Crowl	Alice M. Hayes
David and Phyllis Amerling	Joe and Colleen Cugine	Joan and Peter Heinsohn
Michelle Andersen	Chester G. Dalzell	Per and Patricia Hellman
Mike and Bobbie Anderson	Bill and Marge Davidson	Rhonda Hill
Anonymous	Kate and Harry Dayton	Carol and Frank Hillenbrand
The Ash Family	Bob and Sue De Falco	Bonnie and Roger Holmes
Rita Aunce	Anton and Ann Deiters	Mrs. Ruth I. Holzthum ^
Eleanor and Bill Bagley	Linda DeMayo	Jim and Jean Horend ^
Virginia Bailey	William Dexter	William N. Hunter Jr. ^
Richard and Chloe Ball	Susan Margolis and Scott DeYoung	Margot and Paul Ingrassia ^
Tom Barberi	Ms. Barbara Dobbin	Elizabeth Ito
Vida Barbo	Carol and Emmett Dockery	Mary Ann Iwinski
Robert Barlow	Michael Dran	Matthew Iwinski
Maureen and Geoffrey Bartlett	Tracy and Brett Dubin	The Jacullo Family
Jane Leff and Randy Becker	Penny Edwards	Pamela and William Jaeger
Nancy Beckett	Mary Ellen Egan	Eileen and Svend Jansen
Therese Benden	George and Mary Ann Eggleston	Joanne and Jim Jantos
Bitner Family	Barbara and Jon Elkow	Jane and Andy Jawlik
Blackbaud Giving Fund	Fairfield County Bank	Craig Johnson ^
Diane Blair	Vincent Falotico ^	Diana Karish
Pat Bobletz	John and Ann Faraguna	John and Nancy Katz
Michael and Barbara Boeckmann ^	Clotilde Farrell	Elaine Kelemen
Geoff and Randy Boytos	Janet Andersen and Lou Feeny	Terry Keller ^
Judy Breckland	Richard and Ruth W. Feldman	Claudia Kelly °
Jacqueline Cicale and Steven Bronfield	George and Jayne Flynn	Diane Kerner
Eileen Brooking	Jennifer Franz	Ann Marie and Ted Kettler
Ann Buccitti	William Franzen	Herb and Judy Klinger
Darwin Ellis and Ellen Burns	Lucille Freilich	Kristof Kloeckner and Sabine Heym-Kloeckner
Jo Ann and Michael Cali	Laura Fried	Chuck and Francoise Lampe
Virginia Canfield	The Furey Family	Linda Laqueur ^
Barbara Capo ^	Beverly and Allan Gabel	Diane and Dick Larson
Kiri Cardegna ^	JoAnne and George Galdo	Tom Lesko °^
Pat Carey	Claire Garcia	Jean Linville & Roseann Mascali
Maria Carlino	Jane Gengo	Lock Install of Ridgefield
The Carnicelli Family	Karen and Ira Gerard	Miriam Lodieski
Dominick and Keryn Cerbone	DeeDee and Michael Giersch	Denis and Mary Ellen Loncto
Sara Champion	Sue and John Gillaugh	Carole Long ^
Chris and Laurie Christiansen	Richard Gillespie ^	Joe and Lona Lopez
The Chuma Family	Kerri Glass	Anna Lossius
Comfort Keepers	Katharine Gluck °	Michelle Luis
Suzanne Conlin	Richard and Evelyn Godbout °^	Betty Lynch
Eileen and Joe Connors	Steve Godbout	Dolores MacNeill °
Sherri Cordelli	Liz and Steven Goldstone °	Frank and Sharon Madden ^
Valerie M. Cosgrove	Barclay and Sally Griffiths	Julia Mahoney
Mary M. Costa	George and Wanda Grochowski	Joan Malin
Christina and Frederick Cowles	Lizzy Hanson	Marilyn Maneri ^
Emmanuel and Kerry Crabbe	Geoff and Bonnie Harrington	
	Barbara Harrison	

DEVELOPMENT

Sal Mannuccia and Janet Gebbia Mannuccia °^	Jeffrey and Patricia Schmierer	° Founders Circle
Jeanette Mannuzza ^	Lenore Schneider	^ Monthly Donor
Julie Manolakakis	Shirley Schneiderman	
Peter and Kathy Marchione	Margo Seemann	
Anne T. Martin °^	Mary Pat and Gerry Sexton	
B. William Mayer	Elizabeth Shaban	
The McGarvey Family	Diane and William Shannon	
John and Barbara McKay	Steve and Myrna Shomstein	
Marilyn Mezzo ^	Sheila Silverman	
Michael Milonas	Sharon Slocum	
Marion Milrod	Donna Smith	
H. Mitchell	Elina and Donald Smith	
The Pamela F. and Robert J. Morganti Foundation °	Nick and Martha Spofford	
Anne Mormile	The Staples Family ^	
Mary R. Morrisroe ^	State Street Foundation	
Mary and Raymond Murphy	Kimberly Godbout	
Joellen and Robert Murphy	Jack Stopkoski	
Cindy and Garry Nesbitt °	Polly and Ray Tafrate ^	
Mark and Kathy Newell	James and Ellen Tarsi	
Christina B. Nolan	Joel H. Third ^	
Annette and Dan O'Brien	Peggy Thomas	
Joan Ogren	Phyllis and Richard Tiani	
Linda and Glenn Ostrander	Tammy Conley and Roselinde Torres	
Marianne Pei ^	Rebecca Townsend	
Dr. and Mrs. Nicholas S. Perna	Terry McManus and Brian Truskowski	
Sarah Pettitt	David and Celeste Ulmer	
Carl A. and Zelig K. Pforzheimer	Diane Usas ^	
Liz Piekarz	Linda Vaccaro	
Richard and Molly Pilbrow	Thelma Van Tilburg	
Charles Prescott	Bert and Cynthia Veilleux	
Nancy Anne Quain	Michelli Chaves Vieira	
John and Barbara Queirolo	Barbara Volz	
Paula Reichler	Gail Wallace	
Miriam Martinez and Roger Restaino	Diana Ward	
Ken and Sandra Rich	Kristin Ward	
Ridgefield Station	Carol and Ross Weale	
Right at Home	Mark and Grace Weber °^	
Susan Gessner and Charles Robbins	Michael Weiss and Edie Stafford	
Kent and Margaret Rohrer ^	Joan and Michael Wexelbaum	
Vivian Ruebeck	Donald and Elizabeth White	
David Sachs and Linda Shackelford ^	Bev Wiggins	
Lynne and Tom Salierno	Tim and Heidi Williams	
Carol Saltzman	Sally and Steve Williamson	
Inge Sands	Victoria and David Yolen	
Robert and Mary Savoca	Lillian Zandri	
Tom and Cathy Savoca	Stefano and Laura Zandri	
Barry Schaffer	Joe Zygalia	

EVENTS

BOOK DISCUSSION:

The Painted Veil
by W. Somerset Maugham
February 9 at 3:00pm

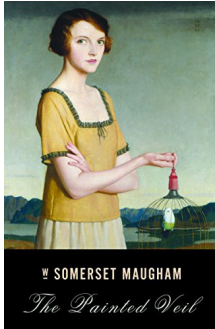

We love book club! Join us for this discussion facilitated by staff members of the Ridgefield Library.



Rehabilitation & Skilled Nursing care that rises above the rest.

We are proud that Ridge Crest, the Skilled Nursing and Rehabilitation neighborhood at Meadow Ridge, has been rated among the best by U.S. News & World Report for the third consecutive year.

To learn more,
call 203 544-7733 ext. 526
or visit MeadowRidge.com



100 Redding Road | Redding, CT 06896
Managed by Benchmark Senior Living

SEMINAR:
Peripheral Neuropathy
with Dr. Brittney Howell
February 24 at 1:00pm



Did you know? At least 20 million people in the U.S. have peripheral neuropathy, which can feel like pain, numbness, tightness and unsteady walking. Come learn about causes and treatments!

Many thanks to everyone who attended our Raid the Root Cellar Tasting on Friday, January 13th, especially our generous sponsor, Comfort Keepers! Our tasty and nutritious menu featured Celery Root Soup with Pancetta and Thyme, Beet and Fennel Salad with Pistachio Pesto, Parmesan Parsnips and Golden Ginger Cake. Yum!

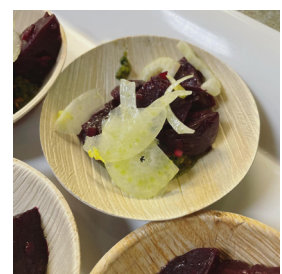

February at the Movies



Selections may change based on availability.

- fri** **Where the Crawdads Sing** **2:00pm**
3 Kya is an abandoned girl who raised herself to adulthood in the dangerous marshlands of North Carolina. For years, rumors of the “Marsh Girl” haunted Barkley Cove, isolating the sharp and resilient Kya from her community. Drawn to two young men from town, Kya opens herself to a new and startling world; but when one of them is found dead, she is immediately cast by the community as the main suspect. As the case unfolds, the verdict as to what actually happened becomes increasingly unclear, threatening to reveal the many secrets that lay within the marsh.
 2022 Daisy Edgar-Jones, Taylor John Smith, Harris Dickinson PG13 2hr 5mins
- fri** **Little Man Tate** **2:00pm**
17 A gifted 7-year-old’s prodigious talents land him in the middle of a battle between his working-class mother and a school director. Meanwhile, the boy yearns to fit in with the other children at his school, who treat him as an outcast.
 1991 Jodie Foster, Dianne Wiest, Harry Connick Jr PG 1hr 39mins
- fri** **The African Queen** **2:30pm**
24 Charlie Allnut (Humphrey Bogart), the booze-guzzling, rough-hewn captain of a broken-down East African riverboat, teams with a straitlaced, iron-willed missionary (Katharine Hepburn) to take on a menacing German gunboat during World War I.
 1951 Humphrey Bogart, Katharine Hepburn, Robert Morley PG 1hr 45mins



Navigating the Transition to Senior Care?

Our Trusted Experts Are Here to Help.

We help families find the right care solution for their loved ones at no cost. As your trusted partner, we review the history of each care provider, generate a recommended list of care options based on your needs and resources and facilitate the transition process.



Follow Us:

CarePatrol of Connecticut
CHRIS CURRAN,
 Senior Advisor
 ccurran@carepatrol.com
 o: 203-448-7414
CarePatrol.com

© 2022 CarePatrol Franchise Systems, LLC. Each office is independently owned and operated. CarePatrol is an equal opportunity employer.

New Members

(as of January 16)

Ruth Feldman	Linda Magni	Mary Toelke
Amy Grossfeld	Robert Magni	Alan Vernon
Pam Guguotta	Peter Nichols	Pamela Vernon
Donna Knoche	Mary O’Neill	Anthony Zeolla
Ginny Kuper	Marie Prenata	
James Lewis	Wendy Rollin	
Joyce Lewis	Lisa Sanders	
Kathy Maglieri	Ann Shih	

Welcome!

Welcome 2023!

The year is off to a great start at Founders Hall. We are happy to see so many of you enrolled in Winter Semester classes that started on January 3.

Here are a few highlights from our month:



Founders Feature

FRIDAY FLAMENCO CLASS!



Founders Feature

LOVE OF LANGUAGES!

Our language students inspire in us a love of lifelong learning. On offer this semester are classes in Intermediate French, Advanced French, Italian: Beginners, Italian: Continuing, and Spanish Refresher (pictured above).



Founders Feature

WATERCOLOR CLASS!

First for Founders Hall! Social Events and Volunteer Manager Nikki Nuut is teaching our first ever Flamenco class, which kicked off with more than fifteen eager participants. "I am so proud of our members and their willingness to try something new. Lots more fun in store! Ole!" says Nikki.

Cindy Sevell
Director of Marketing

(203) 924-4949 Office
(203) 231-9612 Cell
CindySevell@comfortkeepers.com

6 Stony Hill Road, Suite 200
Bethel, CT 06801



ComfortKeepers.com/offices/connecticut/bethel



Tina Phillips demonstrates techniques for her Intermediate to Advanced Watercolor students to then apply in a group painting session (pictured above).